



Offering Memorandum

200 Five Cities Dr.

200 Five Cities Dr. Pismo Beach, CA 93449

Single Tenant Absolute NNN

FOR SALE

PROPERTY WEBSITE

lucrumre.com



EQUITY
UNION
COMMERCIAL



Investment Contacts

200 Five Cities Dr.

Lucrum Group | Equity Union

Raymond Rodriguez IV

Founding Partner

D: +1 866-582-7865

M: +1 818-581-5829

ray@lucrumre.com

Lic. #01402283

Matt Freedman

Partner

D: +1 818-755-5551

M: +1 818-585-6888

matt@lucrumre.com

Lic. #01487954

Taj Gill

Associate

D: +1 (559) 940-5712

tajgillrealestate@gmail.com

Lic. #02129300



Disclaimer

All materials and information received or derived from EQUITY UNION and Lucrum ("Broker") its directors, officers, agents, advisors, affiliates and/or any third party sources are provided without representation or warranty as to completeness, veracity, or accuracy condition of the property, compliance or lack of compliance with applicable governmental requirements, develop ability or suitability, financial performance of the property, projected financial performance of the property for any party's intended use or any and all other matters.

Neither Broker its directors, officers, agents, advisors, or affiliates makes any representation or warranty, express or implied, as to accuracy or completeness of the material or information provided, derived, or received. Materials and information from any source, whether written or verbal, that may be furnished for review are not a substitute for a party's active conduct of its own due diligence to determine these and other matters of significance to such party. Broker will not investigate or verify any such matters or conduct due diligence for a part unless otherwise agreed in writing.

Any party contemplating or under contract or in escrow for a transaction is urged to verify all information and to conduct their own inspection and investigations including through appropriate third party independent professionals selected by such party. All financial data should be verified by the party including by obtaining and reading applicable documents and reports and consulting appropriate independent professionals. Broker makes no warranties and/or representations regarding the veracity, completeness, or relevance of any financial data or assumptions. Broker does not serve as a financial advisor to any party regarding any proposed transaction.

All data and assumptions regarding financial performance, including that used for financial modeling purposes, may differ from actual data or performance. Any estimates of market rents and/or projected rents that may be provided to a party do not necessarily mean that rents can be established at or increased to that level. Parties must evaluate any applicable contractual and governmental limitations as well as market conditions, vacancy factors and other issues in order to determine rent from or for the property. Legal questions should be discussed by the party with an attorney. Tax questions should be discussed by the party with a certified public accountant or tax attorney. Questions regarding the condition of the property and whether the property complies with applicable governmental requirements should be discussed by the party with appropriate engineers, architects, contractors, other consultants and governmental agencies. All properties and services are marketed by Broker in compliance with all applicable fair housing and equal opportunity laws.

Confidentiality Agreement

The contents included in this brochure are proprietary, paid for and include customized branded and/or trademarked materials that are to be kept strictly confidential. It is intended to be referred to only by the party receiving it from Broker. It should not be copied, duplicated, or otherwise made available to any other person, entity or competitor without the express written consent and approval of Broker. Any copying of proprietary material or brand will be a violation to your use of this brochure.





200 Five Cities Dr.

TABLE OF CONTENTS

- 01. Property Overview
- 02. Financial Analysis





200 Five Cities Dr.

01. PROPERTY OVERVIEW





200 Five Cities Dr.

Property Overview

Street Address:	200 Five Cities Dr.
City:	Pismo Beach
State:	California
Zip Code:	93449
APN:	005-242-002
Rentable Square Feet:	± 2,786 SF
Lot Size:	± 12,600 SF
Year Built:	1998
Number of Tenants:	1
Number of Buildings:	1
Number of Stories:	2
Construction:	Wood-frame
Roof:	Pitched
Parking:	6 on-site parking
Zoning:	C1

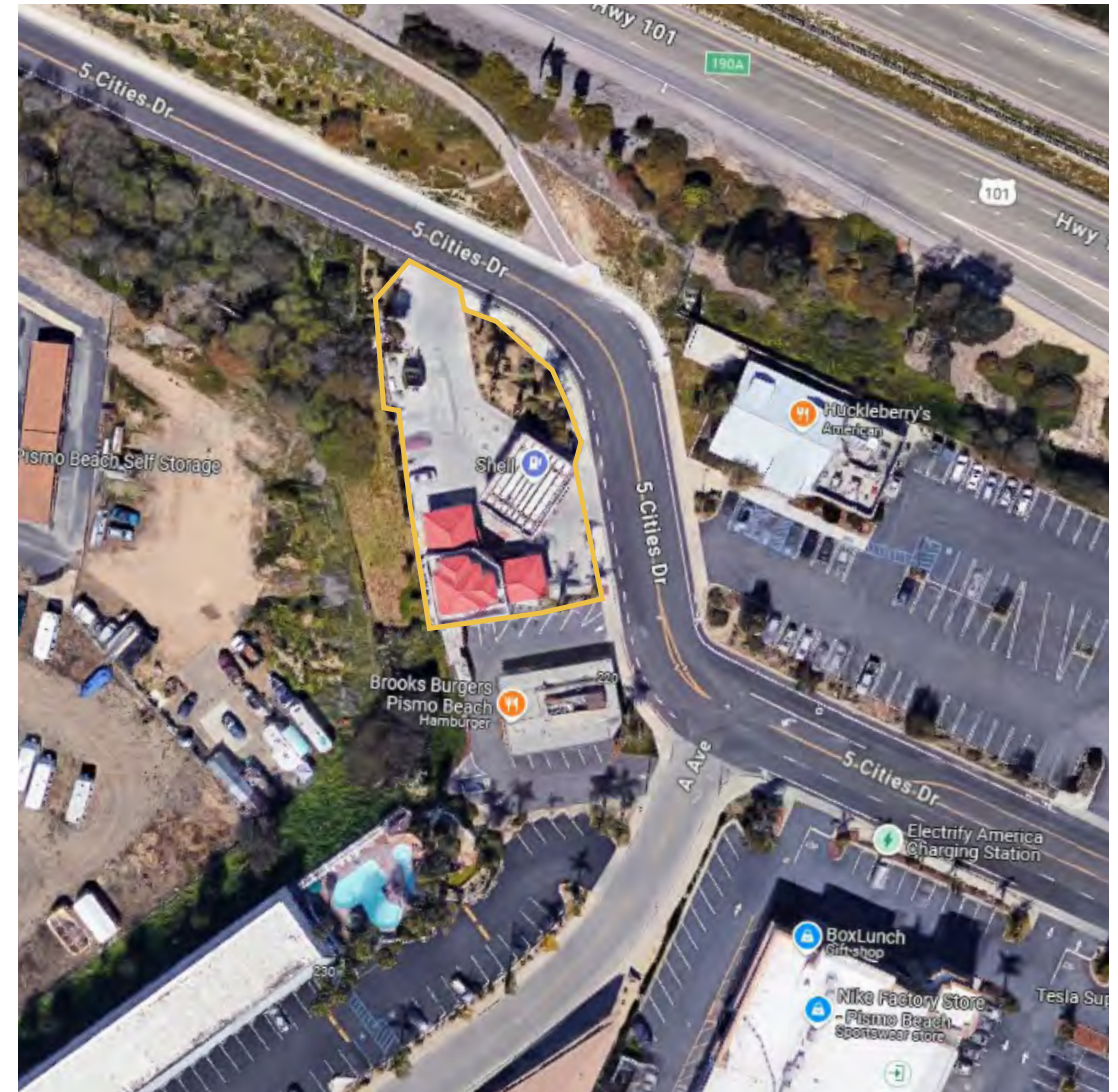



200 Five Cities Dr.



Property Description

200 Five Cities Drive., operating as Pismo Beach Shell Gas & Sam's Food Market, is a two-story, single-tenant fuel station and convenience store located in the City of Pismo Beach, California. The building construction is of unknown framing with a pitched metal Loc-Panel roof and painted stucco exterior. Development was completed in 1998 and per city building permits, the structure consists of 2,786+/- square feet of improvements, situated on a 12,600+/- square foot lot, currently zoned C1 with a use code of retail gasoline station and convenience store

The Fee-Simple Shell Gas Station features a convenience store, a water & air station, 6 on-site parking spaces, a picnic area, and four dual-sided fuel dispensers, providing a total of 8 gas pumps.

The current tenant, Valley Convenience Stores, Inc., is operating on the second option of an absolute NNN lease. The tenant is paying a fixed annual rental rate of \$25.84 p/sf which calls for 0 increases through the remaining period of the lease which expires in 2037.



Location Description

The subject property is situated off Five Cities Dr. on the South 101 Corridor. The property is centrally located on a highly trafficked street averaging a traffic count of 15,700 cars in 2017 and surrounded by both major retailers as well as large, planned communities.

The immediate vicinity, which includes Pismo Coast Premium Outlet, is a major retail draw for the area and includes well-known retailers such as Nike, Ralph Lauren, and Calvin Klein. In addition, the subject property is minutes from North Bach Campground and Pismo Beach Mobile Home Park, a 29-acre gated senior community with 233 home sites located on the Pacific Coast Highway.

Pismo Beach is a city in San Luis Obispo County, in the Central Coast area of California, and is within proximity to both Morrow Bay and Paso Robles. The estimated population was 8,327 in the 2017 census, up from 8,185 in 2016. Pismo Beach is part of the Five Cities Area, a cluster of cities in that area of San Luis Obispo County. The median household income in a 1-mile radius is \$71,046.





200 Five Cities Dr.

Property Highlights

- + Seller financing available to qualified buyers
- + Absolute NNN, zero landlord responsibilities
- + Shell branded gas station & convenience store
- + Stable cash flow with massive upside potential
- + Being sold below replacement cost
- + Attractive Price/SF

Location Highlights

- + Located adjacent to US Highway 101 Corridor (70,000 VPD)
- + Situated on a heavily trafficked retail corridor
- + Neighboring The Pismo Beach Premium Outlet Mall
- + Minutes to Oceano Dunes Off-Road Park
- + Next Door to The 233 Site Pismo Beach Mobile Home Park









Street Map





Satellite Map (3D)





200 Five Cities Dr.

02. FINANCIALS

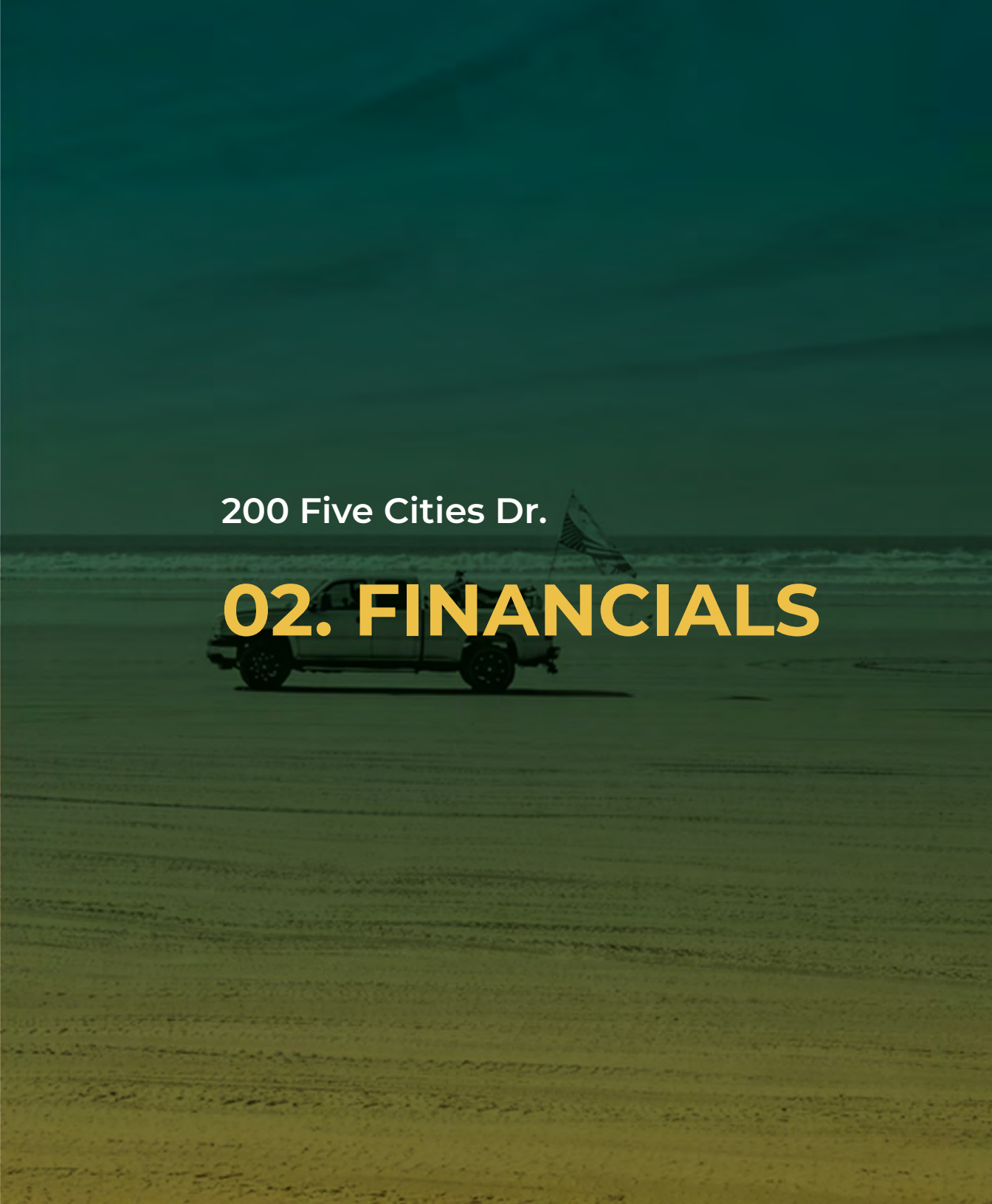



Financials **Pricing Details**

Price	\$1,600,000
Number of tenants	1
Price per Square Foot	\$574.30
Gross Square Footage	± 2,786
Lot Size	± 12,600 SF
Year Built	1998

Returns	Current	Pro Forma
CAP Rate	4.50%	--

Rent Roll Summary

# of Tenants	Unit Type	AVG Current	Pro Forma
1	Single	\$6,000	\$15,000



Financials **Operating Data**

Annual Income	Current	Pro Forma
Scheduled Gross Income	\$72,000	\$180,000
Less: Vacancy/Deductions	--	--
Gross Operating Income	\$72,000	\$180,000
Less: Expenses	--	--
Net Operating Income	\$72,000	\$180,000
Less Debt Service	(\$60,280)	(\$60,280)
Pre-Tax Cash Flow	\$11,720	16.63%** \$119,720

**Based on the Seller Financing



Financials **Rent Roll**

--

Tenant Name	SF	% SF	Monthly Rent	Annual Rent	Rent PSF	Lease Start	Lease Stop	Lease Type	Option	Notes
Valley Convenience Stores, Inc.	2,786	100%	\$6,000.00	\$72,000.00	\$2.15	May 19, 1999	December 31, 2037	NNN	--	--
Totals	2,786	--	\$6,000.00	\$72,000.00	\$2.15	--	--	--	--	--



Financials **Loan Option**

Indicative Loan Pricing	200 Five Cities Dr.
Loan Product	3 Years Fixed
Loan Amount	\$880,000
Fixed	3 Years Fixed
Amortization	--
Interest Only Period	3 Years
Prepay	--
Rate Lock Period	--
Minimum Debt Coverage Ratio	--
Max Loan to Value	55%
Debt Coverage Ratio as Underwritten	--
Estimated Interest Rate	6.85%
Approximate Annual Payment	--
Approximate Annual Payment (IO)	\$60,280

The interest rates listed above and any spreads derived there from are subject to market influences, which may impact loan proceeds. All terms are subject to review and approval by the lender and are subject to change until rate/spread lock.



Demographics

Pismo Beach, CA

Pismo Beach, California, is a vibrant coastal city known for its scenic beauty, thriving tourism, and affluent demographics. Located along California's Central Coast, Pismo Beach boasts a population with a median household income significantly above the national average and a high rate of home ownership, reflecting a stable and prosperous community. The city attracts both year-round residents and seasonal visitors, contributing to a robust local economy supported by tourism, retail, and dining industries.

QUICK FACTS:

+ Pismo Beach is conveniently located along Highway 101, making it accessible from both Los Angeles and San Francisco.

- + Known for its beautiful beaches and attractions, Pismo Beach sees over 2 million visitors annually, enhancing its economic vitality.
- + The city has a high median home value, indicating strong demand and desirable living conditions, particularly for beachside properties.
- + Pismo Beach enjoys a Mediterranean climate with mild, pleasant temperatures year-round, making it a desirable destination for both residents and visitors seeking coastal living and outdoor recreation.



Average Household Income

\$139,578



Median Age

54 years old



2021 Estimated Population

8,050



Total Households

4,113



Bachelor's Degree or Higher

47.74%



Overview

San Luis Obispo, California

San Luis Obispo, often referred to as SLO, is a picturesque city located on California's Central Coast. Nestled between rolling hills and stunning coastal landscapes, it boasts a Mediterranean climate that attracts residents and visitors year-round. Known for its vibrant downtown area, San Luis Obispo offers a mix of charming shops, diverse dining options, and

cultural attractions, making it a hub of activity. The city is also home to California Polytechnic State University, which contributes to its youthful energy and dynamic community.

The surrounding natural beauty is one of SLO's standout features. With nearby attractions such as the scenic coastline of Avila Beach and the iconic Hearst Castle just a short drive away, outdoor enthusiasts can enjoy a wide range of activities, from hiking and biking to wine tasting in the nearby Paso Robles wine region. The city's commitment to sustainability and green living is evident in its many parks and open spaces, promoting a healthy lifestyle for residents and visitors alike.

Economically, San Luis Obispo is thriving, with a diverse job market that spans education, healthcare, tourism, and agriculture. The real estate market has shown resilience and growth, appealing to both first-time homebuyers and investors seeking opportunities in a desirable location. With its blend of small-town charm, cultural richness, and a robust economy, San Luis Obispo presents an attractive option for those looking to invest in California's real estate landscape.

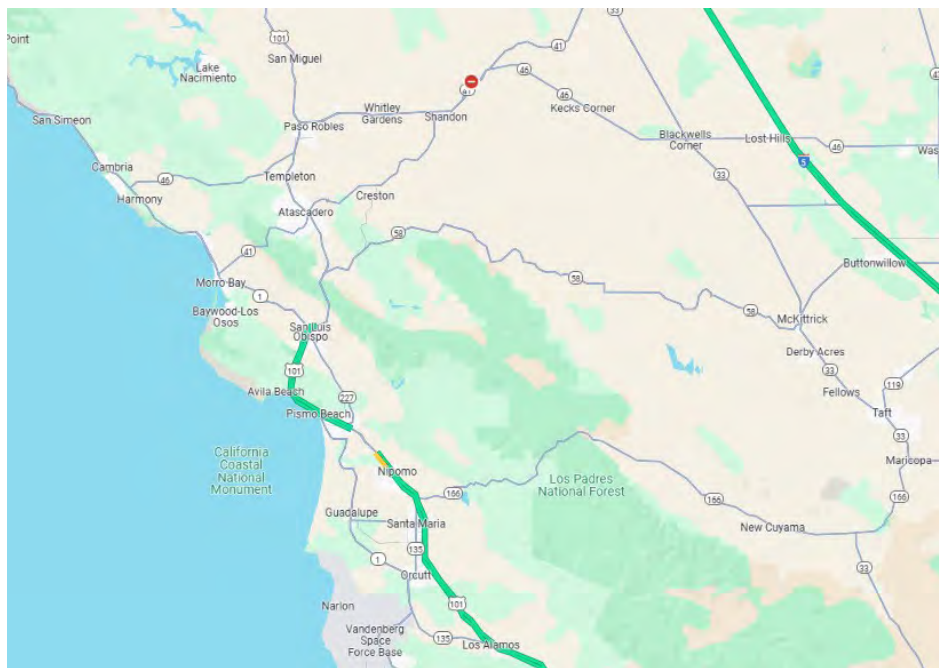





Investment Contacts

Raymond A. Rodriguez IV

Founding Partner

D: +1 866-582-7865

M: +1 818-581-5829

ray@lucrumre.com

Lic. #01402283

Matt Freedman

Partner

D: +1 818-755-5551

M: +1 818-585-6888

matt@lucrumre.com

Lic. #01487954

Taj Gill

Associate

D: +1 559-940-5712

tajgillrealestate@gmail.com

Lic. #02129300

